



PRODUCT TRAINING

ELARA™ FR-345-EST

KAI MONCINO | PRODUCT MANAGER, CRITICAL INFRASTRUCTURE

Per maggiori informazioni contattare:

INPROTEC IRT S.r.l.

Via Bizet, 44 - 20092 Cinisello Balsamo (MI) Tel. 02-66.59.59.77
www.inprotec-irt.it e-mail: infrared@inprotec-irt.it

ELARA™ FR-345-EST

The Elara brand customer profile:

- Driven by regulations
- Mid-range price
- Networked deployments

Fixed Radiometric

320 x 240 resolution

45° Horizontal FOV

Designed for EST applications



CORE MESSAGE KEY VALUES

FLIR Elara™ FR-345-EST

What?

- Affordable, fixed-mount radiometric camera

Why?

- Used in medium to high throughput entry control points to accurately measure skin temperature when entering a facility

How is it different from other FLIR solutions for skin temperature screening?

- **On-edge, intelligent face detection** prompts the interactive screen to alert an individual when they need to remove glasses, while also guiding them to the correct position for best measurement.
- The non-contact camera automatically locates and measures the **inner canthus** (corner of the eye) within one second and provides an instant pass/fail graphic to the individual.
- **Integration with VMS systems** further streamlines workflow and decision-making for facilities, while helping security personnel maintain a safe distance from potential health risks.

PRODUCT FEATURES



TARGET APPLICATIONS

TRAVEL/TRANSPORT



COMMERCIAL ENTERPRISES



MANUFACTURING



HIGHER EDUCATION



APPLICATION OVERVIEW

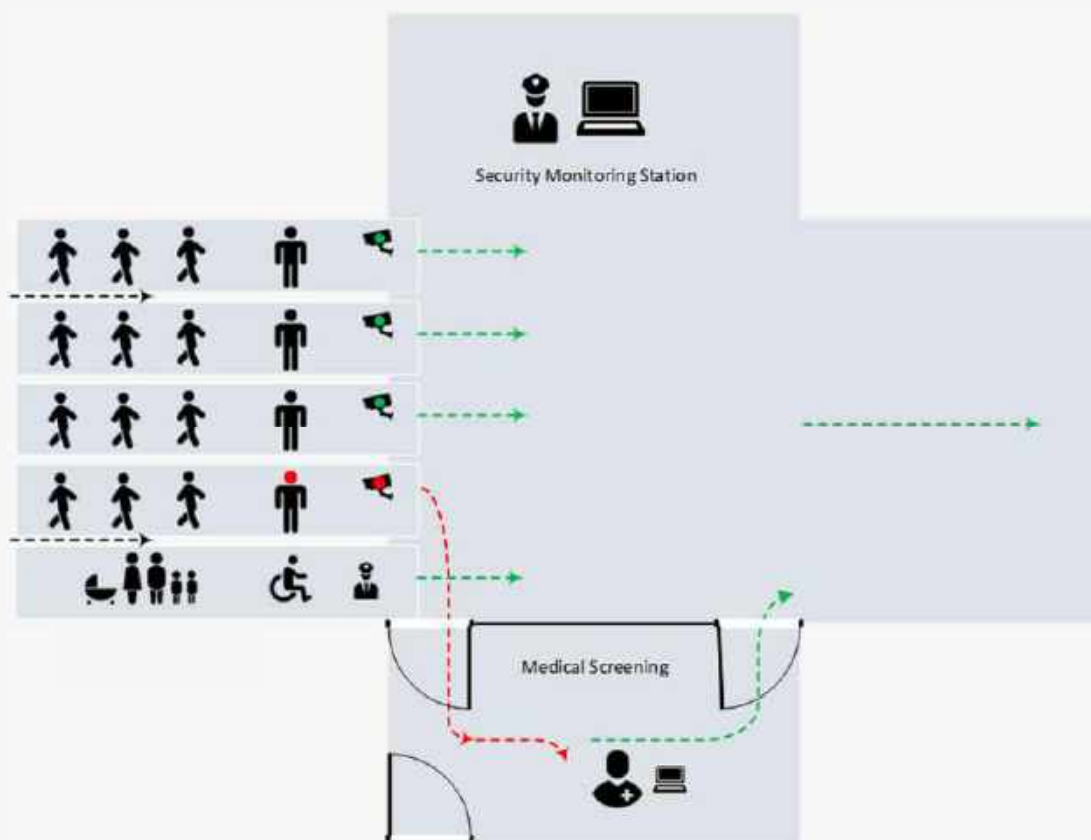
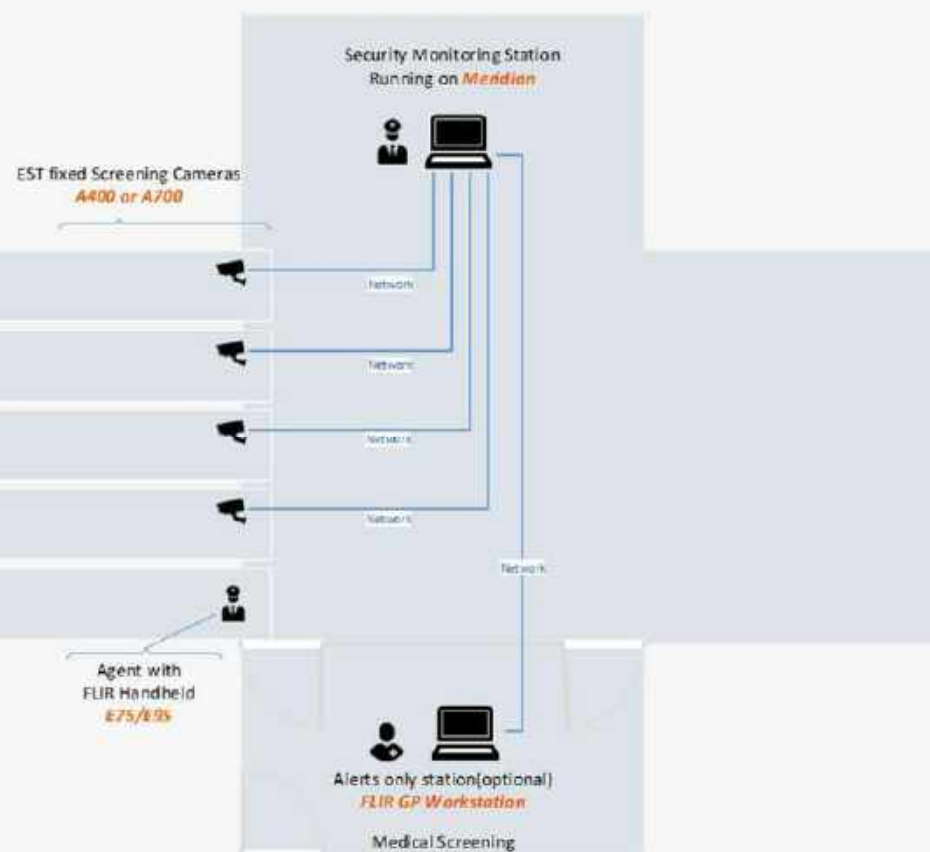

APPLICATION OVERVIEW



CONFIGURATION

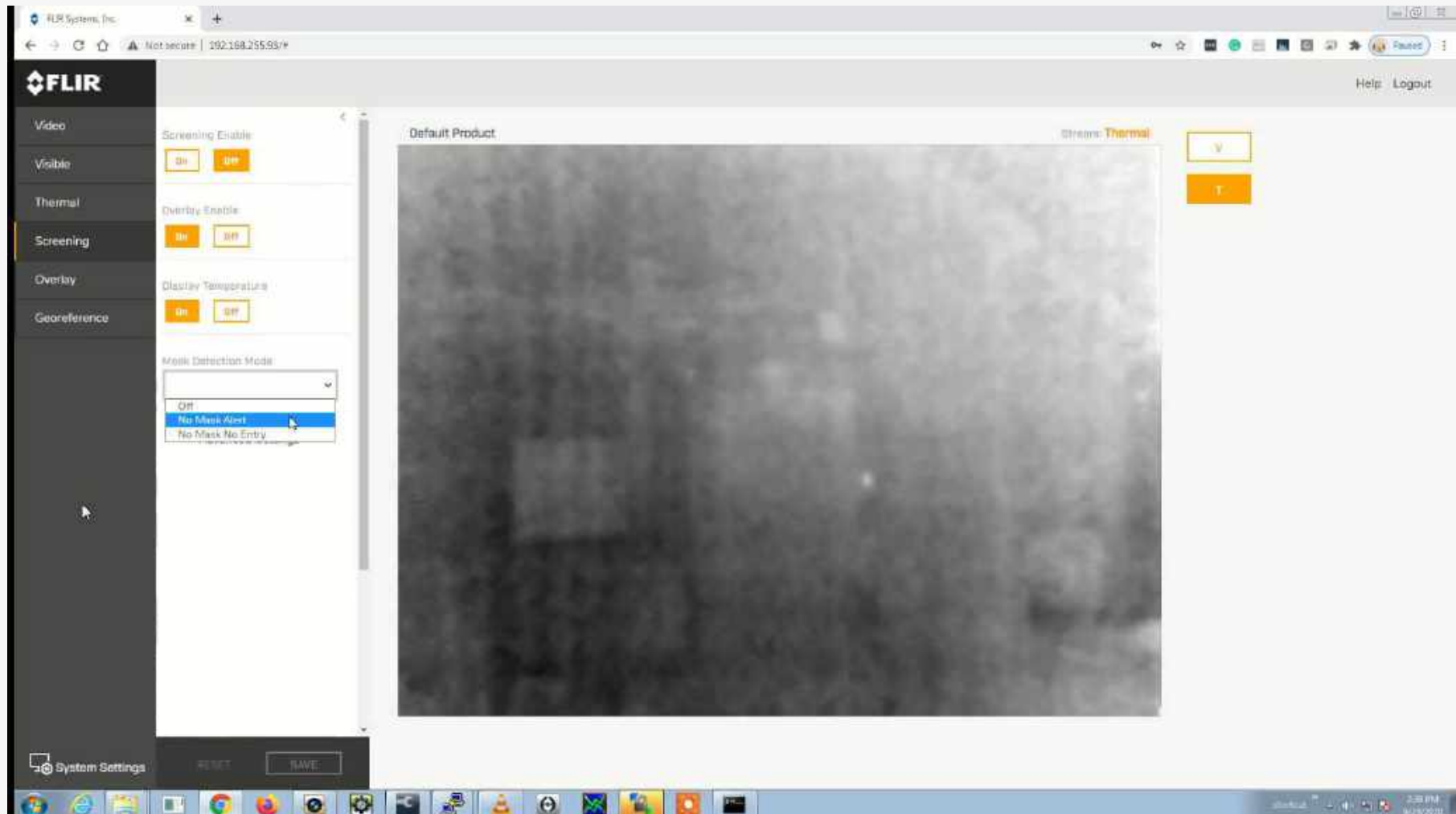

CONFIGURATION

The screenshot shows a web browser window displaying the FLIR configuration interface. The browser's address bar shows a local IP address: 192.168.255.93. The page has a header with the FLIR logo and a 'Help | Logout' link. Below the header is a navigation bar with tabs: NETWORK, DATE & TIME, USERS, ALARM, I/O DEVICES (selected), CYBER, BORESIGHT, and FIRMWARE & INFO. The main content area is titled 'Default Product' and 'Rules'. It contains a table with three rows of rules:

Rule Name	Status
Output On Normal Temp	ENABLED
Output On Elevated Temp	DISABLED
Output On Bad Temp	DISABLED

At the bottom of the page, there is a 'BACK TO VIEW SETTINGS' link on the left and 'DISCARD CHANGES' and 'SAVE' buttons on the right. The Windows taskbar is visible at the bottom of the screen.

CONFIGURATION

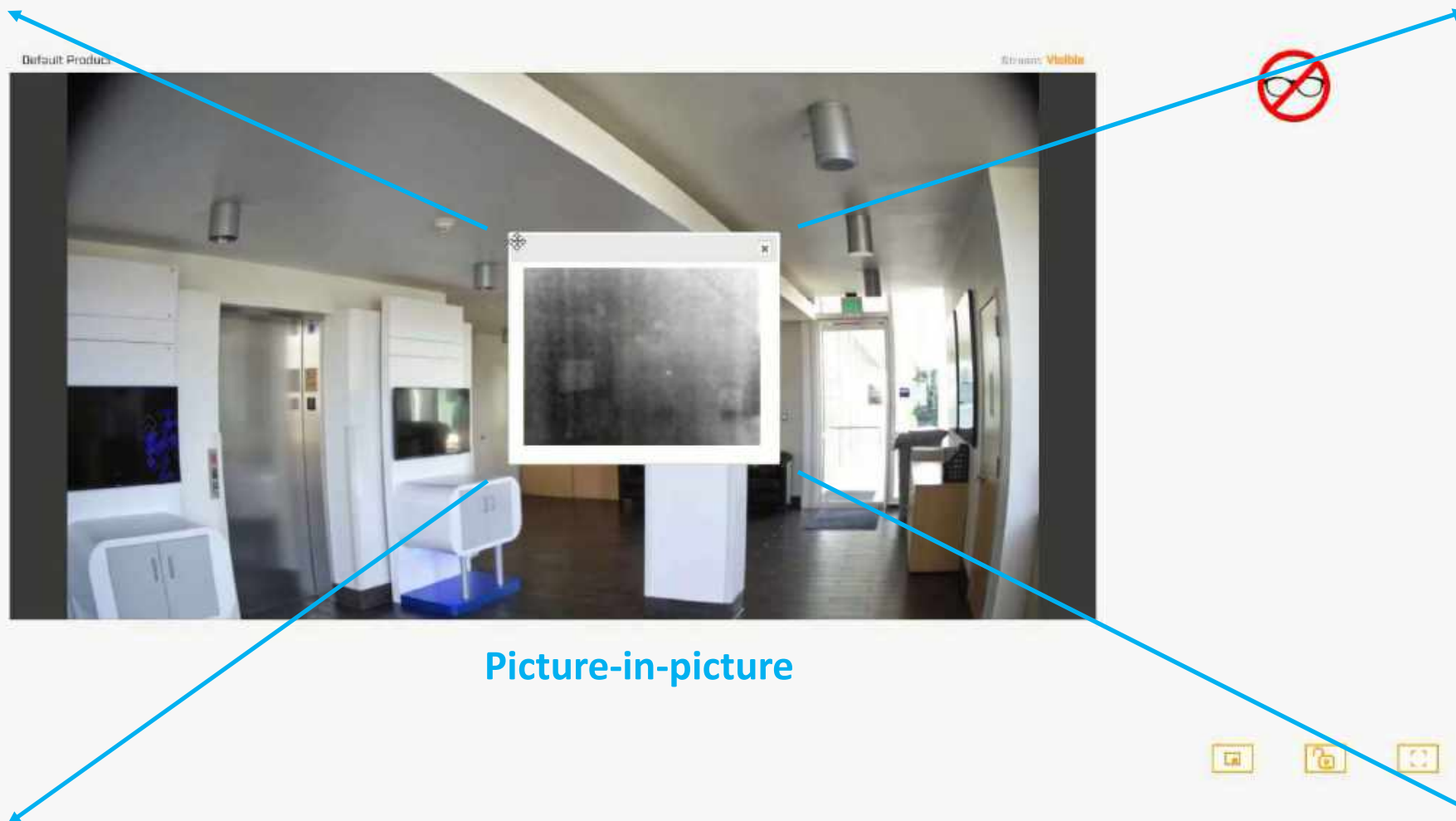

Picture-in-picture

CONFIGURATION

Lock into full screen mode to prevent tampering



SCREENING INTERFACE

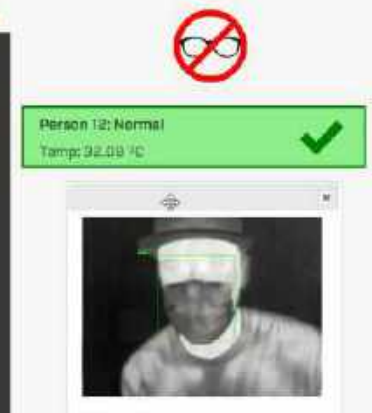

SCREENING INTERFACE

READING TEMPERATURE



SCREENING INTERFACE

TEMPERATURE OK

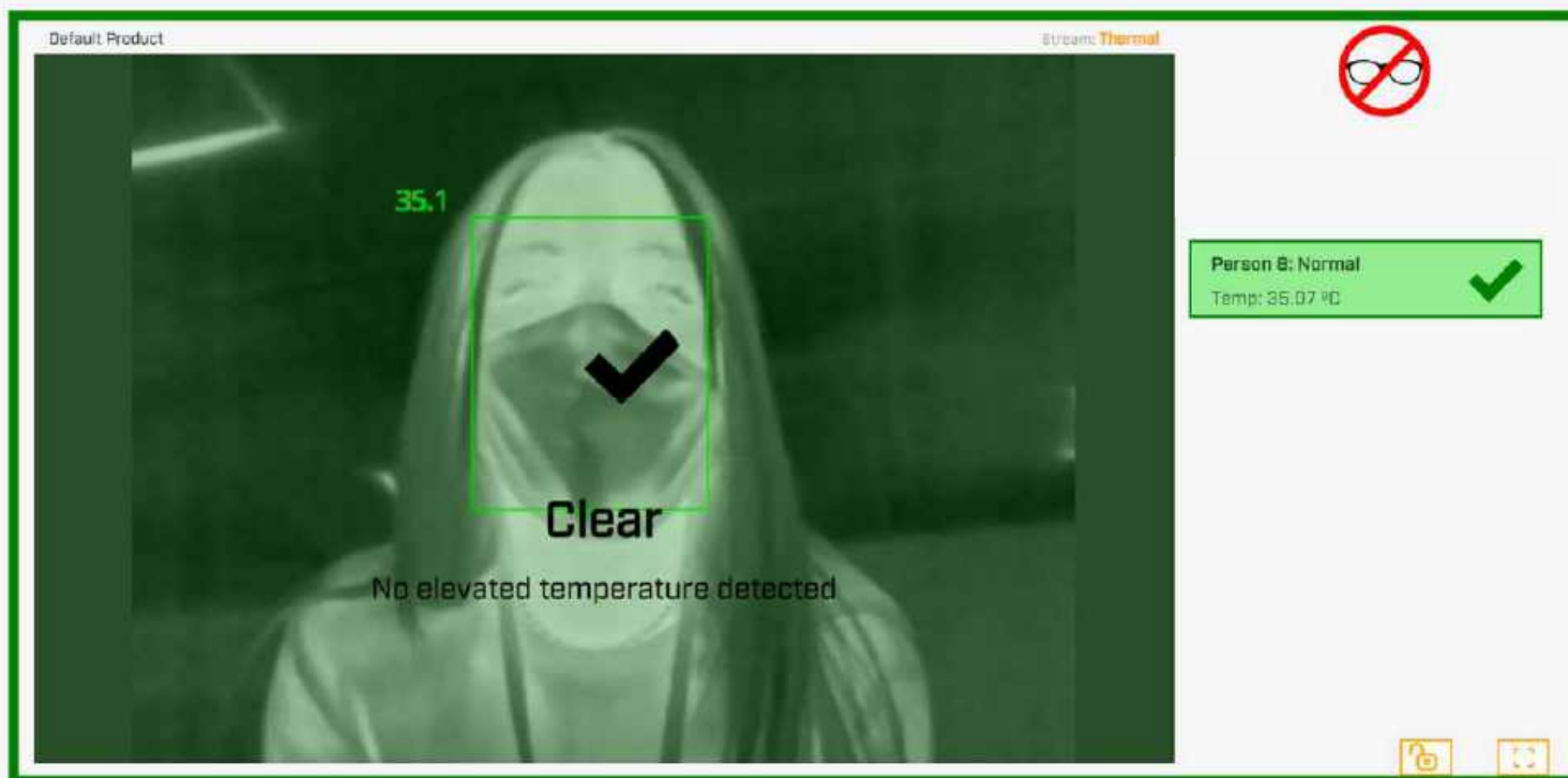

SCREENING INTERFACE

HIGH TEMPERATURE

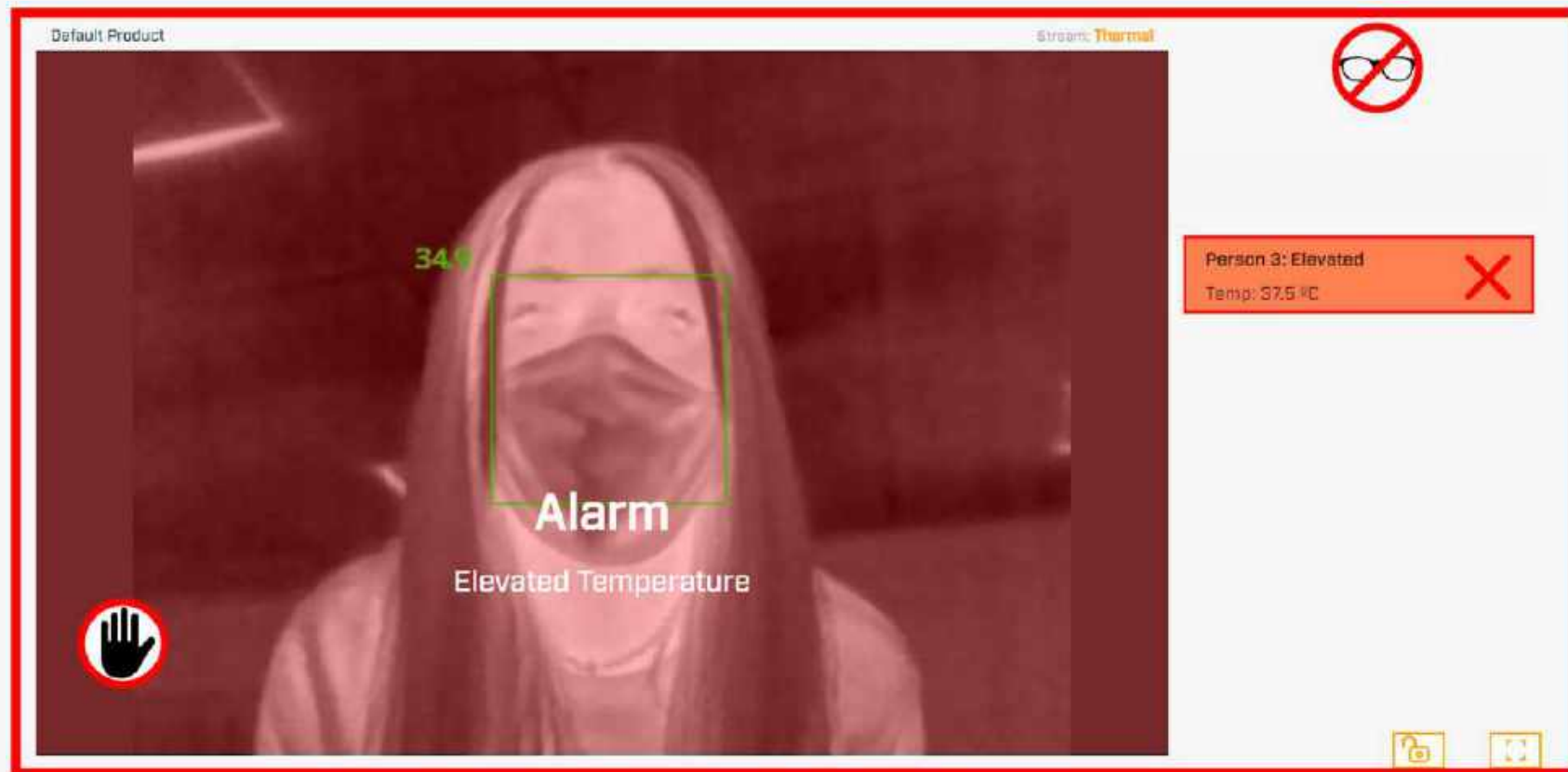

SCREENING INTERFACE

LOW TEMPERATURE

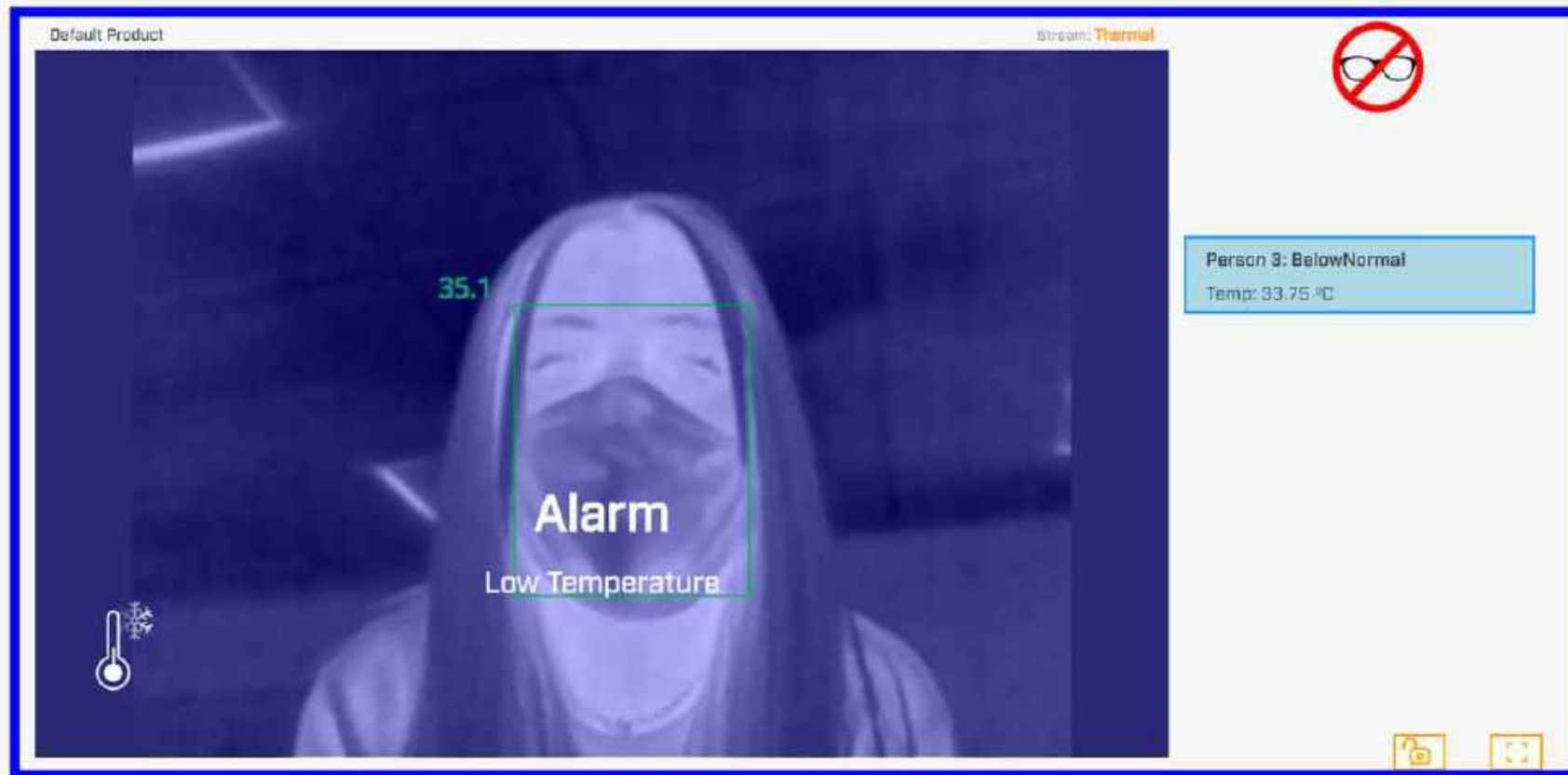

SCREENING INTERFACE

GLASSES DETECTION



SCREENING INTERFACE

PERSON NOT LOOKING DIRECTLY TO CAMERA



SCREENING INTERFACE

PERSON TOO FAR FROM THE CAMERA

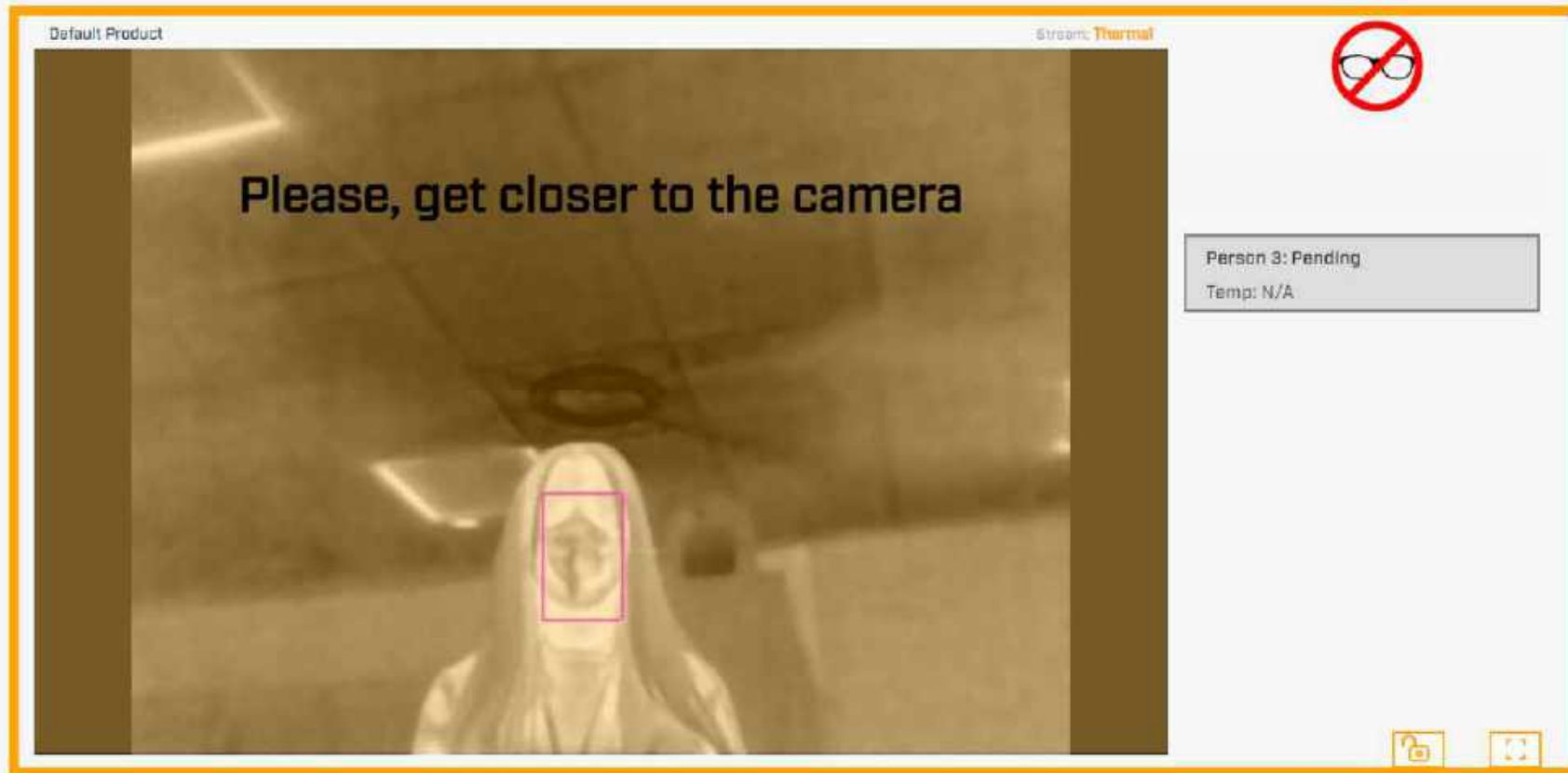

SCREENING INTERFACE



CYBER SECURITY

- ✓ IEEE 802.1x – physical network authentication
- ✓ TLS/HTTPS – both control & streaming
- ✓ Enforcing strict password policy
- ✓ Software updates are signed and encrypted
- ✓ SSH port closed is removed from GA version
- ✓ Firewall control for: RTSP, UPnP, Nexus SDK, etc.

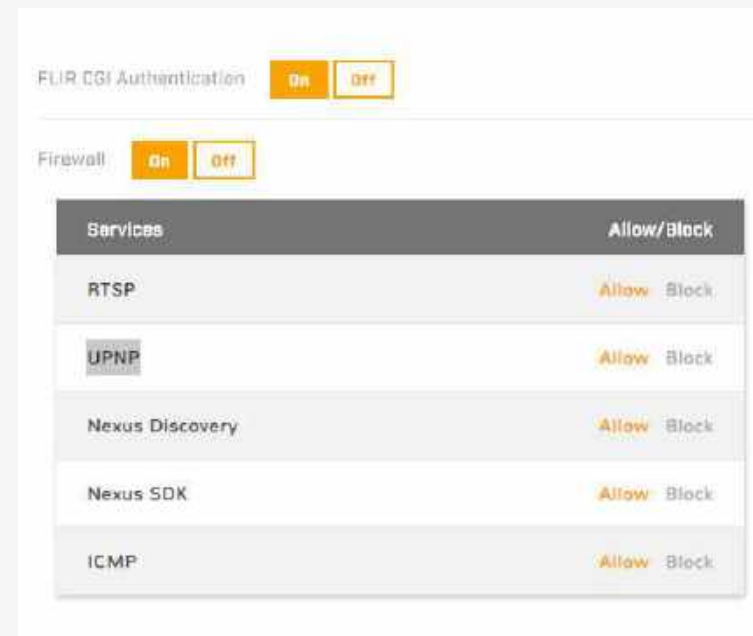

INTEGRATIONS

[NOT ALL AVAILABLE AT TIME OF INITIAL RELEASE]

SCREEN-EST



UNITED VMS



Genetec

 **milestone**

avigilon

exacqVision

ACCESSORIES

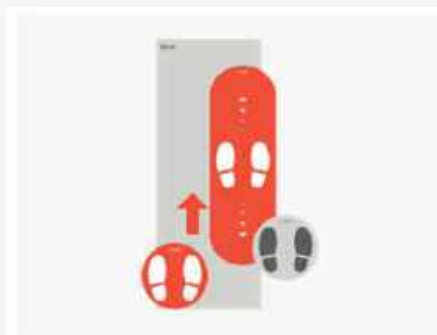

SCREENING STATION BACKDROP &
STICKER KIT (T1300366)



SCREENING STATION FLOOR STICKERS
(T131180)



SCREENING STATION QUEUE MARKERS
(T131179)

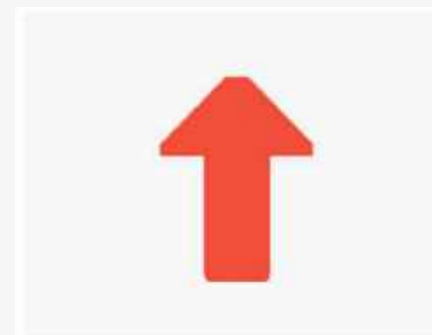

SCREENING STATION DIRECTION ARROWS
(T131178)



Camera backbox
(CB-WLBX-G4)



USS Full HD Monitor



POE + SUPPLY IEEE 802.3AT